

India Coal Import Week 32

(05 Aug 24 - 11 Aug 24)

16 Aug, 2024

INDIA WEEKLY IMPORT (MnT)

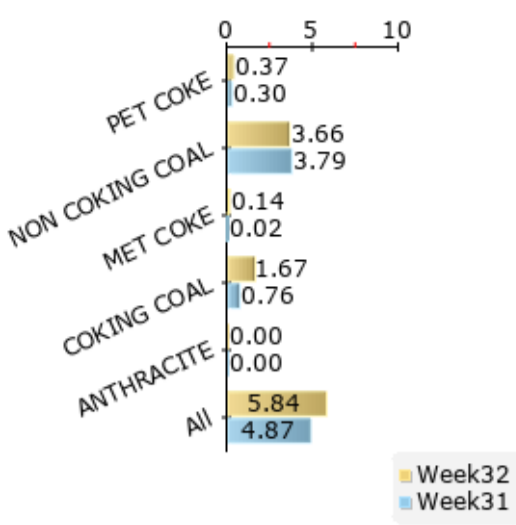

WEEK 32- INDIA COAL IMPORT (MnT)

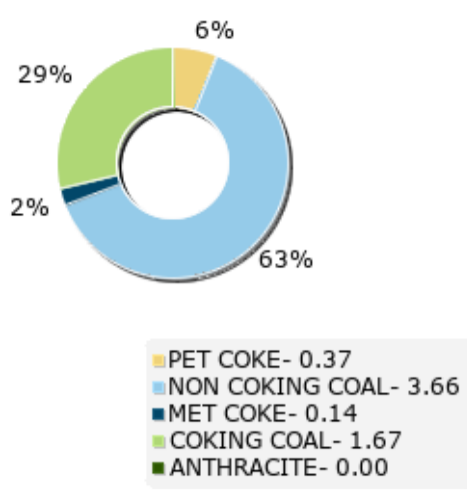

INDIA MONTHLY IMPORT (MnT)

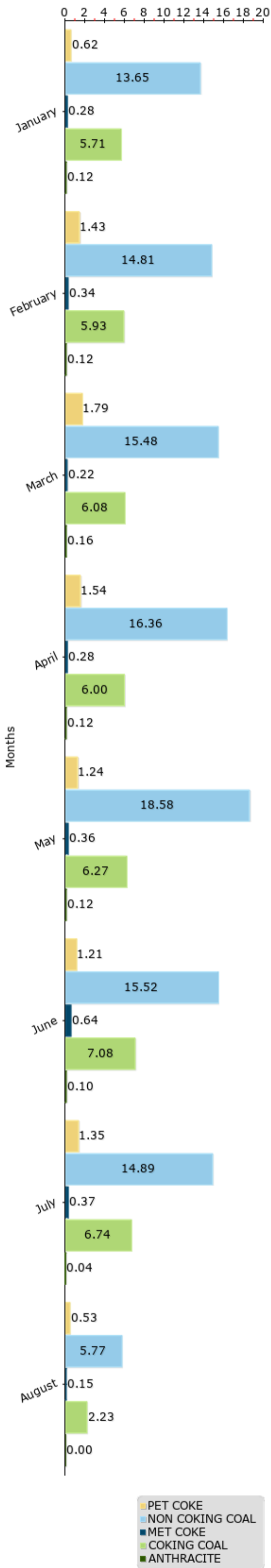

COAL IMPORT IN PORT (MnT)

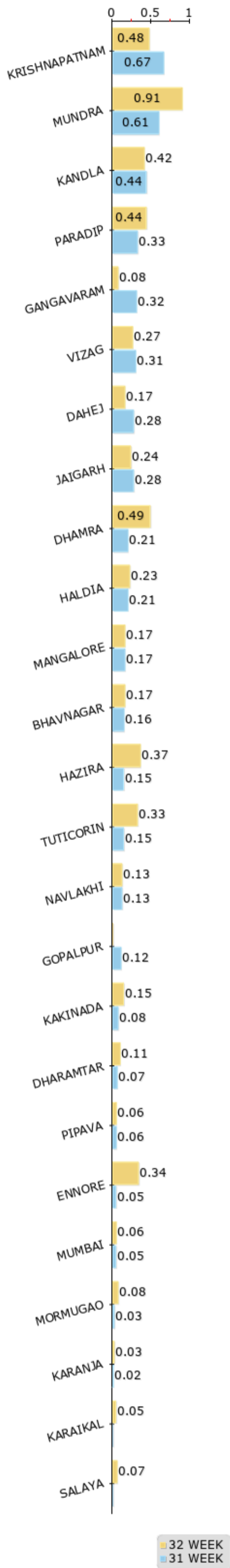

COAL IMPORTERS

| PET COKE | |
|---|-----------|
| RECEIVER | QUANTITY |
| ULTRATECH CEMENT | 209,331 |
| KAKINADA | 149,733 |
| PIPAVA | 59,598 |
| WONDER CEMENT | 60,498 |
| KANDLA | 60,498 |
| SHRI CEMENT | 50,627 |
| MUNDRA | 50,627 |
| RAMCO CEMENT | 49,925 |
| KARAIKAL | 49,925 |
| Grand Total | 370,381 |
| NON COKING COAL | |
| RECEIVER | QUANTITY |
| ADANI POWER | 549,229 |
| MUNDRA | 484,229 |
| DAHEJ | 65,000 |
| ADANI ENTERPRISES | 387,614 |
| HAZIRA | 144,300 |
| DHAMRA | 82,278 |
| KRISHNAPATNAM | 71,936 |
| NAVLAKHI | 54,100 |
| GANGAVARAM | 35,000 |
| AGARWAL COAL | 376,842 |
| DHARAMTAR | 90,900 |
| TUTICORIN | 76,000 |
| NAVLAKHI | 73,000 |
| BHAVNAGAR | 58,600 |
| HALDIA | 35,842 |
| MANGALORE | 30,000 |
| JAIGARH | 12,500 |
| JSW STEEL | 267,602 |
| MANGALORE | 138,752 |
| JAIGARH | 70,000 |
| ENNORE | 58,850 |
| TATA POWER | 245,330 |
| MUNDRA | 188,700 |
| MUMBAI | 56,630 |
| RELIANCE INDUSTRIES | 211,092 |
| DAHEJ | 108,940 |
| HAZIRA | 102,152 |
| JSW MINERAL | 187,062 |
| KANDLA | 187,062 |
| JINDAL STEEL & POWER | 162,700 |
| KRISHNAPATNAM | 162,700 |
| OPG POWER | 155,622 |
| ENNORE | 155,622 |
| TANGEDCO | 127,902 |
| ENNORE | 127,902 |
| SHRI CEMENT | 102,000 |
| MUNDRA | 102,000 |
| ARCELORMITTAL NIPPON STEEL | 82,274 |
| HAZIRA | 82,274 |
| SEIL | 78,076 |
| KRISHNAPATNAM | 78,076 |
| ESSAR POWER | 73,540 |
| SALAYA | 73,540 |
| TAMILNADU NEWSPRINT | 72,668 |
| TUTICORIN | 72,668 |
| DEVENDRAN COAL | 70,609 |
| TUTICORIN | 70,609 |
| TRIDENT/APITORIA | 69,088 |
| VIZAG | 69,088 |
| MOHIT MINERALS | 59,550 |
| KANDLA | 59,550 |
| TARANJYOT RESOURCES | 59,047 |
| TUTICORIN | 59,047 |
| RAWALWASIA TEXTILE | 56,220 |
| KANDLA | 56,220 |
| MSPL | 55,868 |
| VIZAG | 55,868 |
| BALAJI MALT | 55,830 |
| TUTICORIN | 55,830 |
| NIRMA | 55,000 |
| BHAVNAGAR | 55,000 |
| TARANJOT RESOURCES | 53,550 |
| BHAVNAGAR | 53,550 |
| N/A | 50,000 |
| KARANJA | 30,000 |
| DHARAMTAR | 20,000 |
| Grand Total | 3,664,315 |
| MET COKE | |
| RECEIVER | QUANTITY |
| ARCELORMITTAL NIPPON STEEL | 44,000 |
| HAZIRA | 44,000 |
| BENGAL ENERGY | 40,263 |
| DHAMRA | 40,263 |
| NARSINGH ISPAT | 29,436 |
| HALDIA | 29,436 |
| IMR RESOURCES/JSW STEEL | 27,000 |
| KRISHNAPATNAM | 27,000 |
| Grand Total | 140,699 |
| COKING COAL | |
| RECEIVER | QUANTITY |
| TATA STEEL | 519,149 |
| DHAMRA | 367,898 |
| PARADIP | 151,251 |
| SAIL | 357,795 |
| HALDIA | 162,955 |
| PARADIP | 103,033 |
| VIZAG | 46,807 |
| GANGAVARAM | 45,000 |
| JSW STEEL | 315,388 |
| JAIGARH | 155,734 |
| KRISHNAPATNAM | 81,520 |
| MORMUGAO | 78,134 |
| SHRI CEMENT | 80,000 |
| MUNDRA | 80,000 |
| BHUSHAN STEEL | 71,500 |
| VIZAG | 71,500 |
| VISA STEEL | 60,805 |
| PARADIP | 60,805 |
| THE SANDUR MANGANESE & IRON ORES/A ONE STEELS | 54,345 |
| KRISHNAPATNAM | 54,345 |
| TRAFIGURA | 38,000 |
| KANDLA | 38,000 |
| NINL | 35,000 |
| PARADIP | 35,000 |
| JINDAL STEEL & POWER | 33,000 |
| PARADIP | 33,000 |
| RAWMET COMMODITY | 30,361 |
| PARADIP | 30,361 |
| BENGAL ENERGY | 25,000 |
| PARADIP | 25,000 |
| JAYASWAL/JINDAL COKE | 24,914 |
| VIZAG | 24,914 |
| ANTOS RESOURCES/ MALCO ENERGY | 22,000 |
| KANDLA | 22,000 |
| Grand Total | 1,667,257 |
| ANTHRACITE | |
| RECEIVER | QUANTITY |
| N/A | 0 |
| HALDIA | 0 |
| Grand Total | 0 |

REPORT BY

Tripti Chandrakar
Analyst(Data) | Operations
Email: tripti.chandrakar@steelmintgroup.com

CONTACT DETAILS

Raipur :
301, Jeevan Parisar, Rajeev Nagar
Behind Crystal Arcade Raipur (C.G)
Pincode- 492 007 India
Tel: +91 9770056666

Kolkata :

My Cube,
24 Park Street,
1st Floor, Anuj Chambers,
Kolkata, West Bengal 700016, India
Tel: +91 8770591840